

HA-441

Churchville Presbyterian Church

Architectural Survey File

This is the architectural survey file for this MIHP record. The survey file is organized reverse-chronological (that is, with the latest material on top). It contains all MIHP inventory forms, National Register nomination forms, determinations of eligibility (DOE) forms, and accompanying documentation such as photographs and maps.

Users should be aware that additional undigitized material about this property may be found in on-site architectural reports, copies of HABS/HAER or other documentation, drawings, and the “vertical files” at the MHT Library in Crownsville. The vertical files may include newspaper clippings, field notes, draft versions of forms and architectural reports, photographs, maps, and drawings. Researchers who need a thorough understanding of this property should plan to visit the MHT Library as part of their research project; look at the MHT web site (mht.maryland.gov) for details about how to make an appointment.

All material is property of the Maryland Historical Trust.

Last Updated: 02-18-2004

Churchville Presbyterian Church
Northwest corner of intersection of Churchville Road and Cavalry Road
Churchville, Maryland 21014

Located at the juncture of the roads that lead to the county's three major towns, Bel Air, Aberdeen, and Havre de Grace, the Churchville Presbyterian Church marks the psychological center of Harford County. The one-story, four bay long, gable-roofed portion dates to 1820, when it was constructed on "Spot of Ground" or Deer Creek Lower Crossroads. The bell tower, flanking vestibules, pulpit cove, and stained glass windows were added in 1870, giving the church a distinctive silhouette at the crossroads. The structure is further distinguished as being the oldest extant brick Presbyterian church in Harford County. The other two - North Bend and Slate Ridge, respectively date to 1861 and 1890.

United States Department of the Interior
National Park Service

For NPS use only

National Register of Historic Places
Inventory—Nomination Form

received

date entered

See instructions in *How to Complete National Register Forms*
Type all entries—complete applicable sections

1. Name

historic Churchville Presbyterian Church

and or common Churchville Presbyterian Church

2. Location

street & number State Routes 22 and 136 N/A not for publication

city, town Churchville N/A vicinity of First Congressional District

state Maryland code 24 county Harford code 025

3. Classification

Category	Ownership	Status	Present Use
<input type="checkbox"/> district	<input type="checkbox"/> public	<input checked="" type="checkbox"/> occupied	<input type="checkbox"/> agriculture
<input checked="" type="checkbox"/> building(s)	<input checked="" type="checkbox"/> private	<input type="checkbox"/> unoccupied	<input type="checkbox"/> commercial
<input type="checkbox"/> structure	<input type="checkbox"/> both	<input type="checkbox"/> work in progress	<input type="checkbox"/> educational
<input type="checkbox"/> site	Public Acquisition	Accessible	<input type="checkbox"/> entertainment
<input type="checkbox"/> object	<input type="checkbox"/> in process	<input checked="" type="checkbox"/> yes: restricted	<input type="checkbox"/> government
	<input type="checkbox"/> being considered	<input type="checkbox"/> yes: unrestricted	<input type="checkbox"/> industrial
	<input checked="" type="checkbox"/> not applicable	<input type="checkbox"/> no	<input type="checkbox"/> military
			<input type="checkbox"/> museum
			<input type="checkbox"/> park
			<input type="checkbox"/> private residence
			<input checked="" type="checkbox"/> religious
			<input type="checkbox"/> scientific
			<input type="checkbox"/> transportation
			<input type="checkbox"/> other:

4. Owner of Property

name Trustees of the Churchville Presbyterian Church

street & number P. O. Box 8

city, town Churchville N/A vicinity of state Maryland 21028

5. Location of Legal Description

courthouse, registry of deeds, etc. Harford County Courthouse

street & number South Main Street

city, town Bel Air state Maryland 21014

6. Representation in Existing Surveys

title Maryland Historical Trust
Historic Sites Inventory has this property been determined eligible? yes no

date 1985 federal state county local

depository for survey records Maryland Historical Trust, 21 State Circle

city, town Annapolis state Maryland 21401

7. Description

HA-441

Condition		Check one	Check one
<input checked="" type="checkbox"/> excellent	<input type="checkbox"/> deteriorated	<input type="checkbox"/> unaltered	<input checked="" type="checkbox"/> original site
<input type="checkbox"/> good	<input type="checkbox"/> ruins	<input checked="" type="checkbox"/> altered	<input type="checkbox"/> moved date <u>N/A</u>
<input type="checkbox"/> fair	<input type="checkbox"/> unexposed		

Describe the present and original (if known) physical appearance

Number of Resources		Number of previously listed
Contributing	Noncontributing	National Register properties
<u>1</u>	<u>0</u> buildings	included in this nomination: <u>0</u>
<u>0</u>	<u>0</u> sites	Original and historic functions
<u>0</u>	<u>0</u> structures	and uses: religious
<u>0</u>	<u>0</u> objects	
<u>1</u>	<u>0</u> Total	

SUMMARY DESCRIPTION:

The Churchville Presbyterian Church is located in - and forms the nucleus of - Churchville, a community in central Harford County, Maryland. The building and its churchyard fill the northwest corner of Maryland Routes 22 and 136. The church faces east; its south wall parallels Route 22 and is separated from that road by an original (1830) fieldstone wall. Basically, the church consists of three harmoniously designed sections, which together suggest the evolutionary nature of the congregation's growth during the past 240 years. The original (1820) one-story, four-bay-by-three-bay (50'x 40') gable roof brick building forms the core and exactly matches in scale and window treatment specifications in the 1820 contract between church elders and craftsman. In 1870, the congregation added a three-story, restrained Italianate, brick bell tower, designed by J. Crawford Neilson of the renowned Baltimore firm, Niernsee and Neilson. They also hired local cabinetmaker William Shuck to build the present pulpit, pews, and wainscoting. In 1950, Bel Air architects Alexander Shaw and W. Kendall Duff designed a low, one-story brick church hall and office to the west; this final addition is clearly subordinate to the two older sections and complements them both in scale, style, and color. The church is set off by particularly attractive grounds which include the already-mentioned stone wall as well as herringbone patterned brick walks, a large obelisk (a memorial erected in 1874 to the church's first pastor, William Finney), and a shady, sequestered 4.5 acre graveyard with stones dating back to 1819.

**United States Department of the Interior
National Park Service**

**National Register of Historic Places
Inventory—Nomination Form**

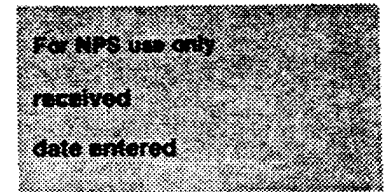

Continuation sheet Churchville Presbyterian Church
Harford County, Maryland Item number 7 Page 1

GENERAL DESCRIPTION:

This brick church, begun in 1820, is located on the northwest corner of the intersection of Churchville Road and Calvary Road (State Routes 22 and 136 respectively) in Harford County, Maryland. The simple, restrained brick structure dominates the surrounding flat countryside, particularly the village of Churchville, which grew up around it. Indeed, the village took its very name from the church.

The main block of the church, dating from c. 1820, is a one-story rectangle measuring four bays by three bays (50' x 40') set on a low rubble foundation and sheltered by a moderately pitched slate covered gable roof. The roof ridge runs east-west. The church's south wall, fronting and paralleling Churchville Road, is laid in Flemish bond while the other walls are laid in four course common bond. Four original round-arched windows are regularly placed and pierce the north and south facade: the openings measure roughly 7'10" by 3'6" and rest on granite sills while a soldier course of brick tops and defines each arch.

No architect's name is associated with this straight-forward structure, but the church's remarkably complete early records show that on August 15, 1820, the congregation's elders contracted with "Elijah Walton, Carpenter" of New London in Chester County, Pennsylvania, to "build and complete said church...agreeably to the plan and schedule hereunto annexed:" those specifications call for a building "50 feet long and forty feet wide, walls to be built of Brick 15 feet High from the foundation & 18 inches thick...The cornice to be of brick...The tops of the windows and doors (except for the front) to be circular."

Later that year a memorandum of agreement between Walton and the elders calls for the craftsman (who was clearly more than just a "carpenter") to finish the interior with three coats of plaster ("the last of which is to finished White") and specifies that Walton is to "make & fix the sash for 8 windows." The church was completed in February, 1821 and the old structure's dimensions, walls (exterior and interior), and window openings have remained basically unchanged since that date.

**United States Department of the Interior
National Park Service**

**National Register of Historic Places
Inventory—Nomination Form**

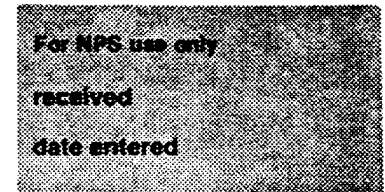

Continuation sheet Churchville Presbyterian Church
Harford County, Maryland Item number 7 Page 2

GENERAL DESCRIPTION (continued)

In 1870, the congregation had grown wealthier and sought to express this wealth by adding to their church. They had presumably not increased in numbers -- there was no attempt to enlarge the seating area - merely in affluence. Thus they decided to leave the old building alone but to make it more visible from afar and J. Crawford Neilson, of Neirnsee & Neilson, volunteered a design for a new tower and for a new interior. The tower is three stories tall, and faces the village. The tower is markedly higher than the old roof's ridge and can be seen, in this flat land, for some distance. It was, however, designed to blend with the old meeting house: its brick walls are, in bonding pattern and color, in keeping with the walls of the original section and its round-arched openings (the one ground story window and the eight third-story louvered belfry openings) are clearly meant to echo the round-arched windows built by Walton in 1820. A beltcourse defines each level of the tower, and the whole is topped by a shallow pitched hip roof marked by a restrained dentil cornice. On the ground floor, the tower is visually braced by shed roof vestibules to the north and south; these shelter the two east-facing double doors to the interior.

Neilson also directed the reglazing of the original windows, keeping the windows' shape but replacing the clear glass with the colored, diamond-shaped panes that still exist today.

Inside, the elders also commissioned new furniture in 1870 and it is arranged to correspond to the 1870 door placement. Neilson placed the two aisles so that they lead from the doors; the pulpit is located in the center of the west wall on a raised platform within a shallow apse. The apse gets light from a multi-colored oculus and two narrow round-arched windows.

The local cabinetmaker, William Shuck, whose shop still stands 1 1/4 miles west of the church at Shuck's Corner, is credited with creating the pews and pulpit, as well as the three-foot beaded wainscotting present on all four walls. The pews are enriched with roundels on the armrests and with a cloverleaf inset at the base.

**United States Department of the Interior
National Park Service**

HA-441

**National Register of Historic Places
Inventory—Nomination Form**

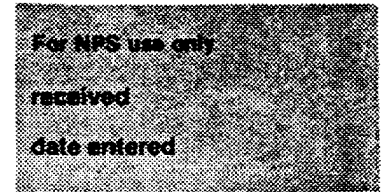

Churchville Presbyterian Church

Continuation sheet Harford County, Maryland

Item number

7

Page 3

GENERAL DESCRIPTION (continued)

To the south of the pulpit, a door leads to the low, 1950, one-story gable roof addition, built to house classrooms, and auditorium, and the church offices. This new section was intentionally made subordinate to the two older sections and harmonizes with them thanks to careful choice of brick and sensitive attention to scale.

Outside, the 4.7-acre church grounds are pleasingly and informally landscaped in box, yew and ivy and are shaded by venerable elms and oaks. There is an extensive graveyard to the north containing stones dating from 1819 to the present, a constant, visible reminder of the generations of prominent countians who have been continuously associated with the church. Thirty feet east of the tower is a large granite obelisk erected in 1874 as a memorial to the church's first pastor, the Rev. William T. Finney. Herringbone brick walks transverse the grounds and the entire complex is enclosed by 1830s fieldstone walls which protect this quiet spot from the cars and trucks that barrel along the highways to the east and south.

8. Significance

HA-441

Period	Areas of Significance—Check and justify below			
<input type="checkbox"/> prehistoric	<input type="checkbox"/> archeology-prehistoric	<input checked="" type="checkbox"/> community planning	<input type="checkbox"/> landscape architecture	<input checked="" type="checkbox"/> religion
<input type="checkbox"/> 1400-1499	<input type="checkbox"/> archeology-historic	<input type="checkbox"/> conservation	<input type="checkbox"/> law	<input type="checkbox"/> science
<input type="checkbox"/> 1500-1599	<input type="checkbox"/> agriculture	<input type="checkbox"/> economics	<input type="checkbox"/> literature	<input type="checkbox"/> sculpture
<input type="checkbox"/> 1600-1699	<input checked="" type="checkbox"/> architecture	<input type="checkbox"/> education	<input type="checkbox"/> military	<input checked="" type="checkbox"/> social/
<input checked="" type="checkbox"/> 1700-1799	<input type="checkbox"/> art	<input type="checkbox"/> engineering	<input type="checkbox"/> music	<input type="checkbox"/> humanitarian
<input checked="" type="checkbox"/> 1800-1899	<input type="checkbox"/> commerce	<input type="checkbox"/> exploration/settlement	<input type="checkbox"/> philosophy	<input type="checkbox"/> theater
<input checked="" type="checkbox"/> 1900-	<input type="checkbox"/> communications	<input type="checkbox"/> industry	<input type="checkbox"/> politics/government	<input type="checkbox"/> transportation
		<input type="checkbox"/> invention		<input type="checkbox"/> other (specify)

Specific dates 1820; 1870 **Builder/Architect** Elijah Walton (1820);
J. Crawford Neilson (1870)

Statement of Significance (in one paragraph)

Applicable Criteria: B, C
 Applicable Exceptions: A
 Significance Evaluated: local

SIGNIFICANCE SUMMARY:

The Churchville Presbyterian Church is significant for three reasons: its architecture, its influence on community planning (particularly for its intimate connection with generations of families who have had a powerful influence on the development of Harford County), and for its religious history. Architecturally, it is important in part because the original (1820) section is the oldest Presbyterian Church in the county, in part because the 1870 additions (J. Crawford Neilson's tower and William Shuck's interior wood-work) were the work of an important architect and a prominent local craftsman, respectively, and in part because overall, the church's restrained style so typifies building in this conservative, rural part of the state. Secondly, the church has been, since its construction, the vital focus for this part of the county: indeed the community of Churchville, which surrounds the church, grew up around and took its name from the structure - village and church have evolved together in a mutually beneficial manner. The building's power over the town is visual, of course, but it is more importantly psychologically, the powerful result of the numerous parishioners - theologians, politicians, farmers, doctors, entrepreneurs, and educators - who were instrumental in founding the church, who have remained active in the congregation to this day, and who have exerted far-reaching influence on all aspects of the community's life. Finally, the Churchville Presbyterian Church derives significance as the place of worship for parishioners who make up the earliest Presbyterian congregation (1738) in Harford County and among the earliest of any denomination anywhere in Maryland.

For History and Support, see Continuation Sheet No. 4

**United States Department of the Interior
National Park Service**

**National Register of Historic Places
Inventory—Nomination Form**

For NPS use only
received
date entered

Churchville Presbyterian Church
Continuation sheet Harford County, Maryland

Item number

8

Page 4

HISTORY AND SUPPORT

When the Harford County government designated the Churchville Presbyterian Church as one of the original 12 Harford County Landmarks in 1979, they explained their decision by noting that "the Churchville Presbyterian Church marks the psychological center of Harford County". While such a statement may suggest hyperbole, examination of the history of the building - the clergy and the congregation who worshipped here, the architects and craftsmen who built so well in brick and good and glass - will suggest that it is not hyperbole at all, it is merely fact.

The Churchville Presbyterian Church's congregation, the oldest in Harford County, dates back to 1738, when it was chartered as the Deer Creek Presbyterian Congregation and was supplied by the Donegal Presbytery. Those early worshipers met, according to church records, in a log structure on Graveyard Branch, about two miles northeast of the present building. The congregation relocated to its now-permanent site in 1759 and built themselves a simple brick meeting house. But various issues began to divide the congregation into splinter groups of ever-decreasing importance; this unfortunate situation was worsened by the absence of any minister for 25 years.

This decline was reversed, however, when the Rev. William T. Finney (1789-1873; B.A. Princeton, 1809) came to the parish. Finney was a native of New London in Chester County, Pennsylvania, where two of the Deer Creek's elders heard him preach in October, 1812. The Marylanders were so impressed that they asked the young man to come to Harford and he agreed, being installed here on November 17, 1813. Finney revived the dying parish and caused the main block of the present church to be built.

The church archives are remarkably complete and allow a precise recreation of the construction process. There is a plan (attached) and three contracts, all dated at various times in the summer of 1820. On August 26, 1820, a committee "charged with overseeing the building of a new church" and consisting in part of Finney, Benjamin Silver II, Reuben H. Davis, and James Pannell, hired Daniel McNabb "to take down the present old meeting house". The terms of the contract support the local tradition that much of the

**United States Department of the Interior
National Park Service**

**National Register of Historic Places
Inventory—Nomination Form**

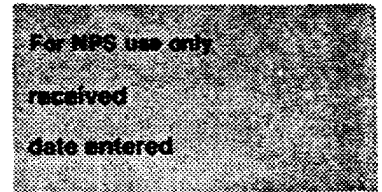

Churchville Presbyterian Church

Continuation sheet Harford County, Maryland Item number 8 Page 5

HISTORY AND SUPPORT (continued)

1820 structure was made of 1750s materials: McNabb was to dismantle the old building, taking "care and attention as to prevent the destruction or injury of any of the materials, the Pews to be taken out and piled away in the graveyard, the Sash to be put in W. James Herbert's house, the brick and stone to be well cleaned of mortar and piled up ready for replacing, the nails to be taken care of and given to W. James Herbert's care...". McNabb was also charged with digging the trenches for a new foundation ("two feet wide, two feet six inches deep, for a house of fifty feet long by forty feet wide") for the new church. He was not to dally and had to have the jobs done by "Monday the 11th day of September" so that "progressing with the [new] building" would not be delayed.

And the committee was all set to progress on the new building. On August 15th, they had entered into contract with one Elijah Walton, "Carpenter, of the Township of New London in the County of Chester, State of Pennsylvania" to "build and complete said church under the direction of said committee". (It seems likely in the extreme that Finney, a native of New London, knew of Walton's work and suggested him to the other committeemen, but this has not been proven.) Walton was to work "agreeably to the plan and schedule hereunto annexed" and the specifications for the stone foundation, brick walls, and circular windows exactly match what is present in the gable roof section of the present structure. (See description.)

James Pannell's diary, in the archives of the Historical Society of Harford County, notes that on "Tuesday the 29th of August 1820: commenced pulling down the old home." Then on "Tuesday the 12th Sept. 1820: the cornerstone of the new church was laid, Elijah Walton, undertaker." A few weeks later "11th October: the masons finishing their work" and "18th October: the carpenters had the church covered." By "the 5th of November 1820, in the new church the congregation assembled for divine worship, Mr. Finney preached."

The meeting apparently took place in an unfinished structure because the second contract between the Elders and Walton (dated November 27, 1820) calls for Walton to finish the interior "of the Presbyterian Meeting House lately built at the lower crossroads" in, again, a very specific manner. But the committee was taking no chances and added, just in case, that "should there have been any thing omitted to be mentioned, no advantage thereof is to be taken by said Walton, it being understood that he is to finish said house

United States Department of the Interior
National Park Service

National Register of Historic Places
Inventory—Nomination Form

Churchville Presbyterian Church

Continuation sheet

Harford County, Maryland

Item number

8

Page

6

For NPS use only

received

date entered

HISTORY AND SUPPORT (continued)

in a good, complete, and workmanlike manner and the materials to be seasoned, of good quality and the different materials well suited to their different purposes. The whole to be completed by the first of April next".

In 1850 Finney preached a history-tinged sermon and gave his account of the proceedings. He said that the old (1758) church "had no covering above but the naked roof and was utterly destitute of anything like taste or comfort or convenience. During the first seven years of my relation to this church we worshipped in that old, dilapidated building. It was taken down in 1820 and the house we now occupy was finished in the fall of 1821 at an expense of \$1,791, no part of which sum was contributed outside of the congregation...."

The cast of characters is worth examining. Finney, the Pennsylvanian, founded a dynasty of public-spirited Marylanders: these include his son, the Rev. Ebenezer Finney, who became the first pastor of the newly-built First Presbyterian Church in Bel Air (1852 - National Register). Ebenezer's son, Dr. John M.T. Finney, was among the first (1889) surgeons to join the staff of the embryonic Johns Hopkins Hospital and "in 1939 he presided at the 50th Anniversary of Johns Hopkins Hospital, and was one of the three remaining physicians who had participated at its opening.... He died in 1942 and was buried at Churchville Presbyterian cemetery." (Wright 408)

Reuben H. Davis was the first (1814) principal of the Bel Air Academy and was cofounder (1831) of the Harford County Alms House. Harford historian, C. Milton Wright, wrote "credit is due him for the organization and success of the first community academy in Harford County. He was recognized as an able scholar, and under his tutelage many professional leaders received their basic education.... He died in 1835 at the age of 47 and was buried in the Churchville Presbyterian cemetery". (p.407)

While little is known of Elijah Walton's later activities, Daniel McNabb, the man hired to dismantle carefully the 1750s meeting house, resembles Finney in fathering a family of public servants including his son, J. Martin McNabb, who represented Harford County in the House of Delegates where he introduced the first bill in Maryland for free public school textbooks.

**United States Department of the Interior
National Park Service**

**National Register of Historic Places
Inventory—Nomination Form**

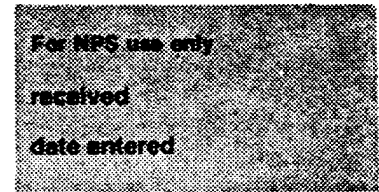

Continuation sheet Churchville Presbyterian Church
Harford County, Maryland Item number 8 Page 7

HISTORY AND SUPPORT (continued)

Finally, Benjamin Silver II (1782-1847) was a leading early Victorian entrepreneur, whose field of activity covered all of eastern Harford County, from the Deer Creek Valley to the Chesapeake Bay. To quote the National Register nomination for the Silver Houses Historic District,

He entered the fishing business at an early age and eventually extended his fishing operation from the Susquehanna River across the head of Chesapeake Bay, becoming very successful and acquiring great wealth. He had a desire for land and owned several of the small islands in the Susquehanna River just south of the mouth of Deer Creek as bases for his fisheries. The 1878 Martenet map of Harford County shows the present Robert Island as Silver Island. Benjamin II also bought Snake Island (now Wood Island) in 1805. Living on rented farms or with relatives until 1812, Benjamin finally bought 260 acres of the Mary's Lot tract from John B. Bayless and Platt Whitaker. After serving in the militia in the War of 1812 in which he participated in the defense of Baltimore, Benjamin devoted his time to developing his farm and fisheries and to acquiring more property. At the time of his death in 1847, he owned about 1,352 acres.

Benjamin was interested in improved methods of farming and used fish pickle from his fisheries as a fertilizer. He also used bone meal, guano, and wood ash, experimenting to find the best fertilizer for his wheat, corn and clover crops and for cattle grazing lands. Benjamin was an advocate of education and actively supported the building of local schoolhouses. The most prominent local school after 1817 was the Prospect School, built as a log school on a hill near the present Darlington Road about one-half mile south of where Harmony Church now stands. Benjamin, Zephaniah Bayless, Amos Silver, and others helped build and support the school.... Benjamin was an active supporter ... of the Churchville Presbyterian Church.

A few years later the elders formed a Wall Committee: the church archives contain a receipt dated October 4, 1830,

United States Department of the Interior
National Park Service

National Register of Historic Places
Inventory—Nomination Form

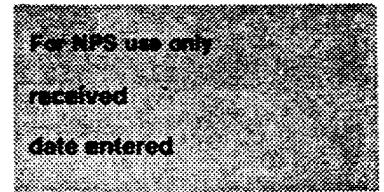

Continuation sheet Churchville Presbyterian Church
Harford County, Maryland Item number 8 Page 8

HISTORY AND SUPPORT (continued)

for \$10 "on acc't of building the wall in front of the Presbyterian Meeting House at Herbert's Cross Roads" and a bill dated September 19, 1831, for "hauling seven loads of cap stone to the wall ... in front of the Presbyterian Church".

Finney served as Pastor of the Churchville Presbyterian Church for 41 years, until October 4, 1854. For some time he had divided his activities between the Churchville church and a chapel of ease built in 1837 to more conveniently serve the parishioners who lived in the Darlington area. (This new building is Deer Creek Harmony Church; the present church, built in 1870, is a designated Harford County Landmark and is a contributing part of the Silver Houses National Register Historic District.)

A series of short-term rectors followed Finney until 1870 when the Rev. John R. Paxton assumed the ministry. Paxton's "personal magnetism and original style of preaching gave new life to the congregation" and during his tenure "much was accomplished" including building a memorial for Finney. When that obelisk was dedicated in 1874, Paxton spoke eloquently of his predecessor:

Here he was known and loved by fathers and sons, mothers and daughters, during 60 years. Mr. Finney belongs to Harford County particularly. His memory is a trust confided to her people...Mr. Finney lived for Harford County, for his people here, for the welfare of this community in temporal, moral, spiritual and intellectual concerns....

His monument is here, deep in the hearts of all who knew and loved him; and we erect that marble shaft to simply testify to the love we bear his memory and to perpetuate to our children the name and memory of one who loved and lived for their fathers and mothers.

Rev. Paxton also oversaw a remodeling of the 1820 church. And, while the archival record is not as complete for the 1870 remodeling as it is for the initial construction. Still, it is clear enough. In March and April, 1870, the elders of the parish debated whether they should build a totally new church or repair and add to the 1820 structure.

United States Department of the Interior
National Park Service

National Register of Historic Places
Inventory—Nomination Form

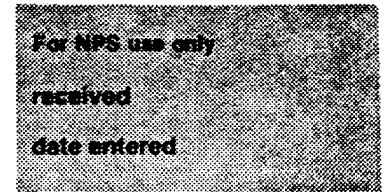

Churchville Presbyterian Church
Continuation sheet Harford County, Maryland Item number 8 Page 9

HISTORY AND SUPPORT (continued)

To decide, they went right to the top: on August 6 of that year, the Elders' minutes reveal that a new Building Committee met "at the request of J.C. Neilson, Esq.," and talked with that noted architect "in regard to repairing the present building." The same day "arrangements were made by which a plan for repairing the present building will be submitted by Mr. Neilson to the congregation for their consideration." Neilson worked quickly, for on August 9 "after considerable discussion it was resolved that we adopt the plan known as Plan No. 2 of Neirnsee and Neilson...that

there be a bell tower or belfry in the center of the east end." Masons were hired and on March 25, 1871, the Committee met and "on motion" was "fully discharged with the thanks of the congregation for their labor and trouble as well as the ability displayed in the discharge of their duties." They also "Resolved: that we hereby tender our thanks to J.C. Neilson, Esq., for his kind and gratuitous services rendered in planning the repairs to the church."

Neilson's bell tower, built of brick in a restrained Italianate style, blends perfectly with the old meeting house. But this should be no surprise for Neilson (who lived near Churchville) was, arguably, the finest Maryland architect of his day. John Dorsey and James Dilts wrote in their Guide to Baltimore Architecture that the firm Neirnsee and Neilson "was the largest and most successful architectural firm in Baltimore. Although much of their work has subsequently disappeared, the list of what remains is impressive." In Harford County, "the list" includes the Harford County Courthouse in Bel Air (1858; National Register). In Baltimore it includes what is generally regarded as one of the finest townhouses in America, 1 West Mount Vernon Place (1851) and the Romanesque old YMCA Building (1873). Most of Neirnsee and Neilson's Baltimore churches predate the project in Churchville and these number Grace and St. Peter's (1852), St. Luke's (1853), Emmanuel Episcopal (1855), and the Greenmount Cemetary Chapel (1856); their St. John the Evangelist (1856) was done in the Italianate style and displays several motifs later used in Churchville. Wilbur Harvey Hunter commented that the firm also expertly used the Italianate style "for the Calvert Street railroad station and the great Winans country house, Alexandrofsky. The last two are no longer standing."

**United States Department of the Interior
National Park Service**

**National Register of Historic Places
Inventory—Nomination Form**

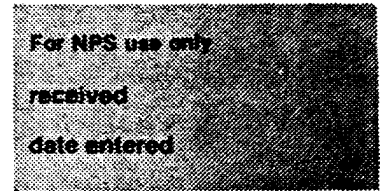

Churchville Presbyterian Church

Continuation sheet Harford County, Maryland

Item number

8

Page 10

HISTORY AND SUPPORT (continued)

Thus, Neilson's Churchville bell tower is an important example of a highly important Maryland architect working in a favored style at the full maturity of his career. Alexandrofsky and the Calvert Street Station have been torn down, but the Churchville Church still stands and occupies a firm place in Neilson's oeuvre, fitting in--chronologically and stylistically--between 1 West Mount Vernon Place and the YMCA Building.

To re-outfit their enlarged church, the committee chose a well-known son of Harford, the cabinetmaker William Shuck. Shuck's house and store still stand at Shuck's Corner, about 1 1/4 miles west of Churchville. He selected black walnut for the church's new furniture and his well-designed pews and pulpit add to the building's overall air of straightforward dignity. Shuck is known to have built strikingly similar furniture for the nearby Holy Trinity Episcopal Church and there are many pieces of cabinetry in Harford County attributed to him.

Neilson's restrained Italianate tower served two purposes and still serves them well: it adds great interest to the church's silhouette (yet it blends in well with the 1820 main body of the church) and it emphatically orients the church to the crossroads community that grew up around the venerable building. Indeed, the village owes its very name to the church: records in Finney's day, as has been shown, refer to this site rather imprecisely, sometimes as "the lower crossroads", sometimes as "Herbert's Crossroads". But a generation later, in 1858, the engineers Jennings and Herrick published a "Map of Harford County" on which they label the village "Churchville" and show that it had developed into quite a community, with a dozen houses and a hotel. By 1877, Gray's "New Map of Churchville" definitely shows the church, with its then-new tower pointed directly at the cross roads that from Churchville and that lead to Bel Air, Aberdeen and Havre de Grace. Gray's map shows how the church clearly forms the heart of a community that had grown to include the early houses as well as a public school, carriage shop and blacksmith shop.

Finney himself noted this change in an 1850 sermon.

It ought to be s subject of thankfulness that these hallowed walls, unscathed by the storms and sunshine of fifty years, are yet a standing memorial of the zeal and liberality of your fathers and they stand to-day as silent sentinels beside their graves...

United States Department of the Interior
National Park Service

National Register of Historic Places
Inventory—Nomination Form

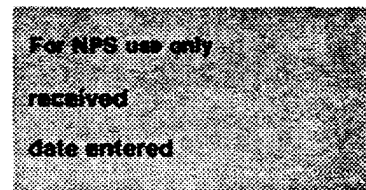

Churchville Presbyterian Church
Continuation sheet Harford County, Maryland Item number 8 and 9 Page 11

HISTORY AND SUPPORT (continued)

In the long span of fifty years we have witnessed in the surroundings of this house a multitude of changes...The country around us has undergone an immense improvement. The wilderness has blossomed and the solitary places have been made glad. The waste, unenclosed and uncultivated fields that fifty years ago presented a prospect as discouraging and unattractive, flourished now...The spirit of improvement has thrown off the slumbers of a hundred years and the pleasant results meet us at every turn....

In 1931, J. Alexis Shriver, serving under appointment to the Governor of Maryland, began placing historical markers throughout Harford County. In Churchville, his marker notes that the community was "Earlier known as Lower Cross Roads" but was renamed to honor "the first Presbyterian Church in Harford". (Wright 434)

Finally, when the Churchville Presbyterian Church celebrated its 150th anniversary, the Baltimore Sunpapers took notice, commenting that "the Churchville church has in interesting history, very obscure in its early days, not praiseworthy in some periods, but holding its position in the midst of adverse circumstances...Though never large in membership, the old church is the mother of several other churches distributed in the most promising parts of Maryland for the growth of Presbyterianism. The influence of this church throughout the county has been marked, and it comes to its one hundred and fiftieth anniversary with a consciousness that it has been a blessing far and wide...."

MAJOR BIBLIOGRAPHICAL REFERENCES:

Primary Sources: Records of the trustees of the Churchville Presbyterian Church from c. 1740 to date. Verticle files of the Harford County Historical Society.

Secondary Sources: John Dorsey & James D. Dilts, A Guide to Baltimore Architecture (Centreville, Md.: Tidewater Publishers; 2nd ed., 1981).

Edward J. Paperfuse, et al, MARYLAND: A New Guide to the Old Line State, (Baltimore: The Johns Hopkins University Press, 1976).

C. Milton Wright, Our Harford Heritage, (Bel Air, privately published, 1967).

9. Major Bibliographical References

HA-441

See Continuation Sheet No. 11

10. Geographical Data

Acreage of nominated property 4.5 acres

Quadrangle name Bel Air, MD

Quadrangle scale 1:24000

UTM References

A

1	8	3	9	2	3	8	0	4	3	7	9	3	9	0
Zone		Easting				Northing								

B

Zone		Easting				Northing								

C

Zone		Easting				Northing								

D

Zone		Easting				Northing								

E

Zone		Easting				Northing								

F

Zone		Easting				Northing								

G

Zone		Easting				Northing								

H

Zone		Easting				Northing								

Verbal boundary description and justification See attached portion of Harford County Tax Map 42; the defined acreage has remained intact since the enclosing walls were put up c. 1830. The property consists only of the village lot upon which the resource stands.

List all states and counties for properties overlapping state or county boundaries

state N/A code county code

state code county code

11. Form Prepared By

name/title Christopher Weeks

organization Harford County Planning & Zoning Dept. date March 1, 1986

street & number 220 South Main Street telephone (301) 838-6000, ext. 207

city or town Bel Air state Maryland 21014

12. State Historic Preservation Officer Certification

The evaluated significance of this property within the state is:
 national state local

As the designated State Historic Preservation Officer for the National Historic Preservation Act of 1966 (Public Law 89-665), I hereby nominate this property for inclusion in the National Register and certify that it has been evaluated according to the criteria and procedures set forth by the National Park Service.

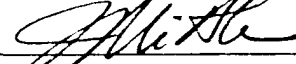
State Historic Preservation Officer signature  7-22-86

title STATE HISTORIC PRESERVATION OFFICER date

For NPS use only

I hereby certify that this property is included in the National Register

date

Keeper of the National Register

Attest:

date

Chief of Registration

Churchville Presbyterian Church
Herford County
Not to Scale



1950
addition

1820 main block

Nelson
1870

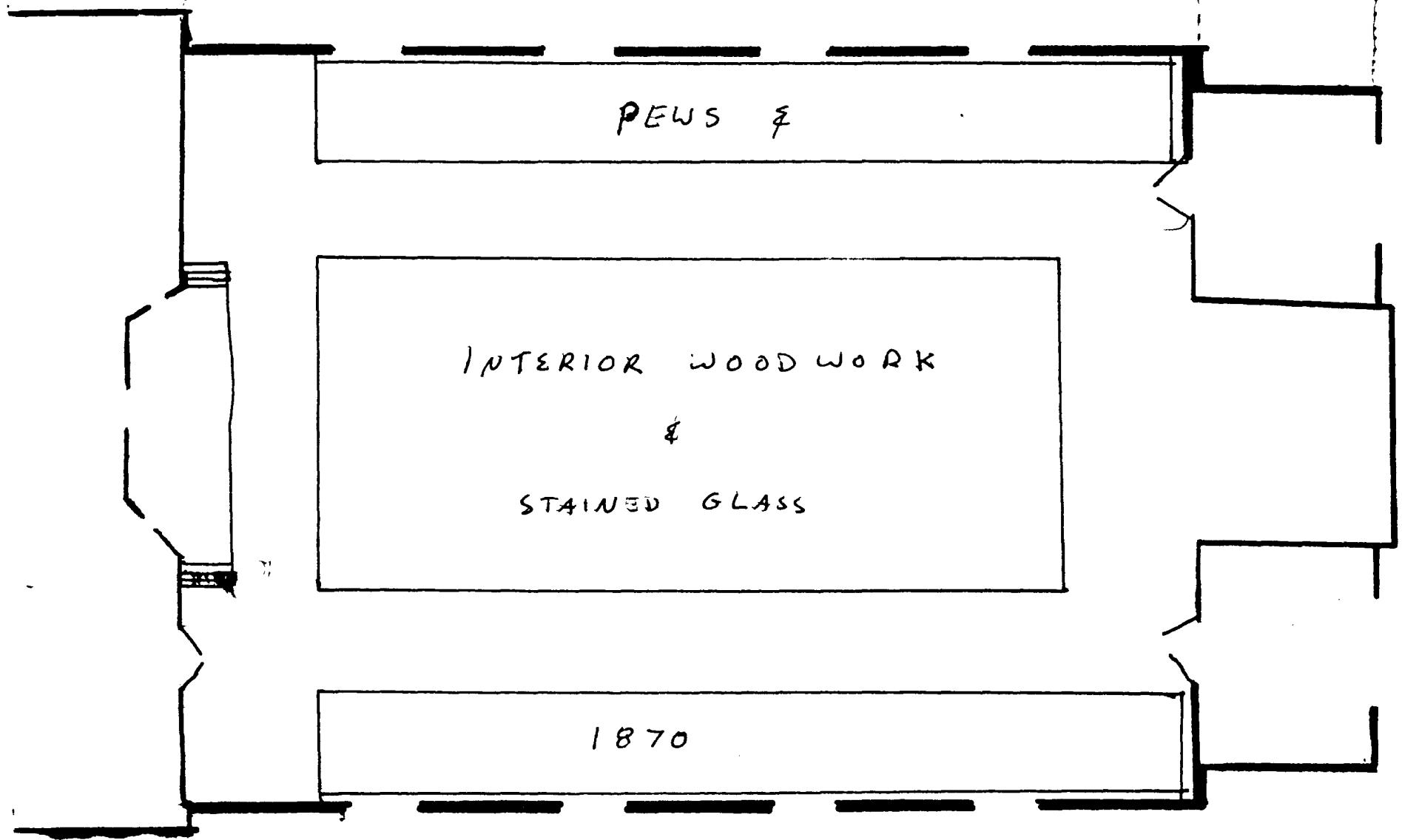

HA-991

**United States Department of the Interior
Heritage Conservation and Recreation Service**

**National Register of Historic Places
Inventory—Nomination Form**

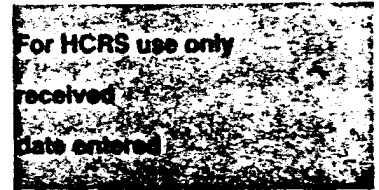

See instructions in *How to Complete National Register Forms*
Type all entries—complete applicable sections

1. Name

historic Churchville Presbyterian Church

and/or common

2. Location

street & number Northwest corner of the intersection of Maryland
Routes 22 and 136 ___ not for publication

city, town Churchville ___ vicinity of congressional district First

state Maryland code 24 county Harford code 025

3. Classification

Category	Ownership	Status	Present Use	
<input type="checkbox"/> district	<input type="checkbox"/> public	<input checked="" type="checkbox"/> occupied	<input type="checkbox"/> agriculture	<input type="checkbox"/> museum
<input checked="" type="checkbox"/> building(s)	<input checked="" type="checkbox"/> private	<input type="checkbox"/> unoccupied	<input type="checkbox"/> commercial	<input type="checkbox"/> park
<input type="checkbox"/> structure	<input type="checkbox"/> both	<input type="checkbox"/> work in progress	<input type="checkbox"/> educational	<input type="checkbox"/> private residence
<input type="checkbox"/> site	Public Acquisition	Accessible	<input type="checkbox"/> entertainment	<input checked="" type="checkbox"/> religious
<input type="checkbox"/> object	<input type="checkbox"/> in process	<input checked="" type="checkbox"/> yes: restricted	<input type="checkbox"/> government	<input type="checkbox"/> scientific
	<input type="checkbox"/> being considered	<input type="checkbox"/> yes: unrestricted	<input type="checkbox"/> industrial	<input type="checkbox"/> transportation
		<input type="checkbox"/> no	<input type="checkbox"/> military	<input type="checkbox"/> other:

4. Owner of Property

name Trustees of the Churchville Presybterian Church

street & number P. O. Box 8

city, town Churchville ___ vicinity of state Maryland 21028

5. Location of Legal Description

courthouse, registry of deeds, etc. Harford County Courthouse

street & number 40 South Main Street

city, town Bel Air state Maryland 21014

6. Representation in Existing Surveys

title has this property been determined eligible? yes no

date ___ federal ___ state ___ county ___ local

depository for survey records

city, town state

7. Description

HA-441

Condition

excellent
 good
 fair

deteriorated
 ruins
 unexposed

Check one

unaltered
 altered

Check one

original site
 moved date _____

Describe the present and original (if known) physical appearance

This brick church was built in 1824 and added onto in 1870. It is located on the north-west corner of the intersection of Churchville Road (Maryland Route 22) and Calvary Road (Maryland Route 136) in Harford County, Maryland. The original structure is four bays long with a gable roof. On the west end is a recent gable-roofed brick addition. The original structure is laid in Flemish bond on the south side and in five stretcher bond on the other sides. The tower and porticoes are laid in seven stretcher bond.

Set on a low stone foundation, the original portion has an overhanging roof with exposed eaves. Each side has four windows with round brick arches. The colored and etched glass diamond-paned windows date from 1870. On the north side are two brick interior chimneys, one in each end. There is also a shed-roofed entrance to the basement in the east corner of the north side.

The tower has a round-arched window with diamond panes in the first story, a round window with diamond panes in the second, and two round-arched louvered openings in each side of the third. Capped by a hipped roof with a dentiled cornice, the tower has a corbeled brick string course between the second and third stories. The porticoes have round-arched doorways with buttresses at either end.

Inside the church, the pulpit is in the west end, and an alcove with a trap door to the tower is in the east end. The room has a beaded board wainscot and pews with roundels on the arm rests and a cloverleaf design in the base. The ceiling of acoustical tiles is new. The five-sided pulpit on a raised platform has a bracketed opening and is flanked on the south by a six-panel door to the new addition. Behind the pulpit is a rose window, and there are narrow, diamond-paned windows in both sides. The entrance doors in the east wall are double-leafed with four panels in each leaf; the trim has two vertical double-beaded bands and roundels. The pews are arranged with two side aisles.

8. Significance

HA-441

Period	Areas of Significance—Check and justify below			
<input type="checkbox"/> prehistoric	<input type="checkbox"/> archeology-prehistoric	<input type="checkbox"/> community planning	<input type="checkbox"/> landscape architecture	<input checked="" type="checkbox"/> religion
<input type="checkbox"/> 1400-1499	<input type="checkbox"/> archeology-historic	<input type="checkbox"/> conservation	<input type="checkbox"/> law	<input type="checkbox"/> science
<input type="checkbox"/> 1500-1599	<input type="checkbox"/> agriculture	<input type="checkbox"/> economics	<input type="checkbox"/> literature	<input type="checkbox"/> sculpture
<input type="checkbox"/> 1600-1699	<input checked="" type="checkbox"/> architecture	<input type="checkbox"/> education	<input type="checkbox"/> military	<input type="checkbox"/> social/
<input type="checkbox"/> 1700-1799	<input type="checkbox"/> art	<input type="checkbox"/> engineering	<input type="checkbox"/> music	<input type="checkbox"/> humanitarian
<input checked="" type="checkbox"/> 1800-1899	<input type="checkbox"/> commerce	<input type="checkbox"/> exploration/settlement	<input type="checkbox"/> philosophy	<input type="checkbox"/> theater
<input type="checkbox"/> 1900-	<input type="checkbox"/> communications	<input type="checkbox"/> industry	<input type="checkbox"/> politics/government	<input type="checkbox"/> transportation
		<input type="checkbox"/> invention		<input type="checkbox"/> other (specify)

Specific dates 1824; 1870 **Builder/Architect**

Statement of Significance (in one paragraph)

SIGNIFICANCE

Brick churches of any denomination are unusual in Harford County, but this modified Italianate structure is unique. The 1824 portion is reminiscent of several Baptist and Catholic churches in the area, but the hip-roofed, central end tower with flanking entrance porticoes gives the church a strong and distinctive silhouette. The structure would be a landmark anywhere, and in this location at the juncture of the roads that lead to the county's three major towns, Bel Air, Aberdeen, and Havre de Grace, it marks the center of Harford County.

This building is the oldest extant brick Presbyterian church in Harford County. Of the area's 19th century Presbyterian churches, most are of stone or frame. Only three, including this one built in 1824, are brick--the other two, North Bend and Slate Ridge, were built in 1861 and 1890, respectively.

HISTORY

The one-story, gable-roofed portion dates from 1824, when it was built on a lot variously called "Spot of Ground", Deer Creek Lower Crossroads, and finally, Churchville. This structure replaced a brick building erected in 1814 on land sold to the trustees by John and Elizabeth Keene in 1759. The lot was part of the tract called "Good Neighborhood", which had been deeded in 1731 by Lord Baltimore to Col. Samuel Young, grandfather of Elizabeth Keene.

Prior to 1759, the Churchville Presbyterian Church, then known as the Deer Creek Presbyterian Church, was located on a tract called "Green Spring Forest" on Graveyard Branch of Deer Creek. It was supplied by the Donegal Presbytery and, according to their records, was housed in a log preaching house as early as 1738.

It was during the term of Rev. Andrew Bay, in 1759, that Deer Creek Congregation moved to its present site. According to the church's official history, he served a stormy pastorate, dividing the church into factions for and against him, and he was given an honorable dismissal in 1767.

The church was without a pastor until 1792, when Rev. Caleb Johnson was called. However, he served only three years and was never formally installed, proving to be extremely unpopular. Under his ministry, the congregation was broken up and lost many members.

The third pastor of the church was Rev. William Finney of New London, Pennsylvania. He was licensed to preach by the New Castle Presbytery on October 1, 1792. There is a popular story about how he came to Churchville. At his licensure, according to custom, he had to preach a sermon before the Presbytery. The evening before its delivery, he rewrote it, but was not satisfied and discarded it. The next day he preached extempore and was heard by Zephaniah Bayless and James Fulton, two elders from Churchville Church, who were there to find a pastor. Finney's sermon pleased them so much that they asked him to preach at Churchville, and he was installed on November 17, 1813.
SEE CONTINUATION SHEET #1.

UNITED STATES DEPARTMENT OF THE INTERIOR
HERITAGE CONSERVATION AND RECREATION SERVICE

FOR HCRS USE ONLY

RECEIVED

DATE ENTERED

**NATIONAL REGISTER OF HISTORIC PLACES
INVENTORY -- NOMINATION FORM**

Churchville Presbyterian Church
Harford County
Maryland

CONTINUATION SHEET

ITEM NUMBER 8

PAGE 1

SIGNIFICANCE, continued

It was during Finney's tenure that the present church was built. Subscription to construct a new church was begun in 1820, and in 1824 it was completed for a cost of \$1,791.57½. The Building Committee included Zephaniah Bayless, James Glasgow, Reuben Davis, and Benjamin Silver. It wasn't until 1825 that the church was incorporated as the Churchville Presbyterian Church, and Thomas T. Archer, John Kirk, John Hanna, and James McGraw named as trustees. Renovations in 1845 included repainting and reroofing, elevating the pulpit, and putting two doors in the west end of the church.

Rev. Finney served Churchville Presbyterian Church for 41 years until October 4, 1854. After his tenure, a number of pastors served brief terms: Amos H. Sill, Mr. Simon G. Visschor, Mr. J.H. Johns, Rev. R.H. Williams all served while Churchville and Deer Creek Harmony Churches were still under joint pastorate.

After the two churches became autonomous, Rev. W.W. Ralston was pastor of Churchville in 1864, Rev. John K. Cramer from 1867-1869, and in 1870 Rev. John R. Paxton, whose "personal magnetism and original style of preaching gave new life to the congregation". It was during his tenure that the bell tower, two vestibules, pulpit cove, and stained glass windows were added.

Rev. W.T. L. Kieffer served from 1875-1883 and Rev. Calvin D. Wilson from 1883-1893. During the latter's term, the church celebrated its one hundred and fiftieth anniversary on November 20, 1888. Services lasted from 10:30 a.m. until 10:00 p.m., and \$500 was collected for a new chapel to be constructed next to the church (it was never built).

During Rev. S.C. Wasson's term, which began in 1894, the Harlan store property at the corner of Churchville and Priestford Roads and the McGonigall property north of the church were incorporated into the church grounds. In 1914, while Rev. Frederick A. Kullnar was pastor, the Hanson property, willed to the church by William Woolsey, was also added.

During Rev. Harold F. Pellegrin's tenure, the churches of Churchville held revival services on the grounds of Churchville Presbyterian Church. They lasted for three weeks and were held in the summers of 1916 and 1917.

9. Major Bibliographical References

HA-441

Bicentennial Program Churchville Presbyterian Church 1738-1938; 1938; Churchville, Md. The Aegis; May 6, 1976, p. A19.
Harford County Directory; 1953, p. 365.
(See Continuation Sheet #2)

10. Geographical Data

Acreage of nominated property 4.7 acres

Quadrangle name Bel Air Quadrangle

Quadrangle scale 1:24000

UMT References

A

--	--	--	--	--	--	--	--	--	--

Zone Easting Northing

B

--	--	--	--	--	--	--	--	--	--

Zone Easting Northing

C

--	--	--	--	--	--	--	--	--	--

D

--	--	--	--	--	--	--	--	--	--

E

--	--	--	--	--	--	--	--	--	--

F

--	--	--	--	--	--	--	--	--	--

G

--	--	--	--	--	--	--	--	--	--

H

--	--	--	--	--	--	--	--	--	--

Verbal boundary description and justification

List all states and counties for properties overlapping state or county boundaries

state	code	county	code

11. Form Prepared By

name/title Susan M. Deeney; Natalie Shivers, Historic Sites Surveyor

organization Harford County Historic District Commission date January 22, 1979

street & number 45 South Main Street telephone (301) 838-6000 ext. 207

city or town Bel Air state Maryland 21014

12. State Historic Preservation Officer Certification

The evaluated significance of this property within the state is:

national state local

As the designated State Historic Preservation Officer for the National Historic Preservation Act of 1966 (Public Law 89-665), I hereby nominate this property for inclusion in the National Register and certify that it has been evaluated according to the criteria and procedures set forth by the Heritage Conservation and Recreation Service.

State Historic Preservation Officer signature

title _____ date _____

For HCERS use only

I hereby certify that this property is included in the National Register.

Keeper of the National Register

Chief of Registrar

UNITED STATES DEPARTMENT OF THE INTERIOR
HERITAGE CONSERVATION AND RECREATION SERVICE

FOR HCRS USE ONLY
RECEIVED
DATE ENTERED

**NATIONAL REGISTER OF HISTORIC PLACES
INVENTORY -- NOMINATION FORM**

Churchville Presbyterian Church
Harford County
Maryland

CONTINUATION SHEET

ITEM NUMBER 9

PAGE 2

MAJOR BIBLIOGRAPHICAL REFERENCES, continued

Preston, Walter W.: History of Harford County, 1901, Press of the Sun Book Office,
Baltimore, Maryland pp. 176-182.

Wright, C. Milton: Our Harford Heritage, 1967, Frenzy-Bray Printing Company,
Baltimore, Maryland, pp. 202-204

MARYLAND HISTORICAL TRUST

130441308

HA - 441

INVENTORY FORM FOR STATE HISTORIC SITES SURVEY

1 NAME

HISTORIC
Churchville Presbyterian Church
AND/OR COMMON
Churchville Presbyterian Church

2 LOCATION

STREET & NUMBER
P.O. Box 8
CITY, TOWN
Churchville
VICINITY OF
First
CONGRESSIONAL DISTRICT
First
STATE
Maryland
COUNTY
Harford

3 CLASSIFICATION

Table with 4 columns: CATEGORY, OWNERSHIP, STATUS, PRESENT USE. Includes checkboxes for DISTRICT, BUILDING(S), STRUCTURE, SITE, OBJECT, PUBLIC, PRIVATE, OCCUPIED, UNOCCUPIED, WORK IN PROGRESS, AGRICULTURE, MUSEUM, COMMERCIAL, PARK, EDUCATIONAL, PRIVATE RESIDENCE, ENTERTAINMENT, RELIGIOUS, GOVERNMENT, SCIENTIFIC, INDUSTRIAL, TRANSPORTATION, MILITARY, OTHER.

4 OWNER OF PROPERTY

NAME
Trustees of the Churchville Presbyterian
Telephone #: 734-7220
STREET & NUMBER
Congregation, Inc.
P.O. Box 8
CITY, TOWN
Churchville
VICINITY OF
Maryland
STATE
zip code
21028

5 LOCATION OF LEGAL DESCRIPTION

COURTHOUSE,
REGISTRY OF DEEDS, ETC.
Liber #:
Folio #:
STREET & NUMBER
CITY, TOWN
STATE

6 REPRESENTATION IN EXISTING SURVEYS

TITLE
DATE
DEPOSITORY FOR
SURVEY RECORDS
CITY, TOWN
STATE
FEDERAL STATE COUNTY LOCAL

7 DESCRIPTION

HK-441

CONDITION		CHECK ONE	CHECK ONE
<input checked="" type="checkbox"/> EXCELLENT	<input type="checkbox"/> DETERIORATED	<input type="checkbox"/> UNALTERED	<input checked="" type="checkbox"/> ORIGINAL SITE
<input type="checkbox"/> GOOD	<input type="checkbox"/> RUINS	<input checked="" type="checkbox"/> ALTERED	<input type="checkbox"/> MOVED DATE _____
<input type="checkbox"/> FAIR	<input type="checkbox"/> UNEXPOSED	additions	

DESCRIBE THE PRESENT AND ORIGINAL (IF KNOWN) PHYSICAL APPEARANCE

This brick church of common bond was built in 1820 to replace an earlier, homemade structure built in 1759. The present building is one story high and four bays long. There is a three story belfry tower on the east gable end, topped by a hip roof. Two louvered windows are located on the third story. These have semi-circular arches. In the center of the second story is a round, latticed window with a round arch. A latticed window with a semi-elliptical arch is in the center of the tower on the first story. Separating each of these stories are corbelled tables or belt courses. The tower was added in 1870.

The vestibule or narthex at the first elevation on the eastern facade has a gable front roof. The open, semi-elliptical arched entrances flank the tower. The wooden doors leading into the nave have four moulded panels on each side. The vestibule was added during the remodelling of 1870. Until 1870, the church had a high pulpit with winding stairs and the two entrance doors were at the west end of the building. Parishioners, Mrs. David Harlan, and Miss Rebecca Woolsey donated the walnut pews in 1893.

A tall, narrow brick chimney rises out of the north west corner of the gable front, slate covered roof. Eaves under the roof are wide, probably after the fashion of the period of remodelling in 1870.

The four windows on both the north and south sides have semi-circular arches.

In 1950 an addition was constructed on the west side and in 1956 the educational building was erected.

CONTINUE ON SEPARATE SHEET IF NECESSARY

8 SIGNIFICANCE

NA-441

PERIOD		AREAS OF SIGNIFICANCE -- CHECK AND JUSTIFY BELOW			
<input type="checkbox"/> PREHISTORIC	<input type="checkbox"/> ARCHEOLOGY-PREHISTORIC	<input type="checkbox"/> COMMUNITY PLANNING	<input type="checkbox"/> LANDSCAPE ARCHITECTURE	<input checked="" type="checkbox"/> RELIGION	
<input type="checkbox"/> 1400-1499	<input type="checkbox"/> ARCHEOLOGY-HISTORIC	<input type="checkbox"/> CONSERVATION	<input type="checkbox"/> LAW	<input type="checkbox"/> SCIENCE	
<input type="checkbox"/> 1500-1599	<input type="checkbox"/> AGRICULTURE	<input type="checkbox"/> ECONOMICS	<input type="checkbox"/> LITERATURE	<input type="checkbox"/> SCULPTURE	
<input type="checkbox"/> 1600-1699	<input type="checkbox"/> ARCHITECTURE	<input type="checkbox"/> EDUCATION	<input type="checkbox"/> MILITARY	<input checked="" type="checkbox"/> SOCIAL/HUMANITARIAN	
<input checked="" type="checkbox"/> 1700-1799	<input type="checkbox"/> ART	<input type="checkbox"/> ENGINEERING	<input type="checkbox"/> MUSIC	<input type="checkbox"/> THEATER	
<input checked="" type="checkbox"/> 1800-1899	<input type="checkbox"/> COMMERCE	<input type="checkbox"/> EXPLORATION/SETTLEMENT	<input type="checkbox"/> PHILOSOPHY	<input type="checkbox"/> TRANSPORTATION	
<input type="checkbox"/> 1900-	<input type="checkbox"/> COMMUNICATIONS	<input type="checkbox"/> INDUSTRY	<input type="checkbox"/> POLITICS/GOVERNMENT	<input type="checkbox"/> OTHER (SPECIFY)	
		<input type="checkbox"/> INVENTION			

SPECIFIC DATES

BUILDER/ARCHITECT

STATEMENT OF SIGNIFICANCE

In the eighteenth century the Churchville Presbyterian Church was the center of Presbyterianism in Harford County. The earliest Presbyterian Church in Harford County was located in Churchville (then called Lower Cross Roads) near Deer Creek. The records of the Donegal Presbytery have records to confirm the presence of a building as early as 1738. The log building was located about 2 miles north west of Churchville on Old Level Road near the junction of that road with Glenville Road, near the Graveyard Branch. The site was definitely located in 1882 by Reverend W.T.L. Kieffer but the mounds and gravestones found at that time have long since disappeared.

In 1759, Reverend Andrew Bay became the Minister of the Presbyterian Congregation and Meeting and during this time the church was moved to the present site at Lower Cross Roads. The tract of land - Good Neighborhood - had been deeded to Col. Samuel Young in 1731 and was sold to the trustees of the church by his great grand-daughter, Elizabeth Keene on April 2, 1759. The church built at this time was of brick and had no ceiling except for the exposed rafters. Stoves were not installed until 1814. Under the direction of Reverend William Finney, who became pastor in 1813, the present building was started in 1820. It took three years to build. The building Committee consisted of Zephaniah Bayless, James Glasgow, Rueben Davis and Benjamin Silver.

Tradition has it that through the influence of Reverend George Whitefield, an English evangelist, Churchville became a growing center of Presbyterianism. He preached to large crowds in a tent near Lower Cross Roads in 1739. The congregation was at first supplied with ministers from the Donegal Presbytery but was transferred to the New Castle Presbytery sometime after 1738. The history of Presbyterianism in America starts in Maryland. Shortly after 1661, Presbyterians had settled in the lower parts of the Eastern Shore, an area sometimes called the "cradle of Presbyterianism in the United States." Two decades later, as the result of the persecution of the Irish Presbytery of Laggan in Ulster, the Irish moderator, Francis Makemie, came to Maryland. After establishing a Presbyterian center at Rehoboth in 1691, he organized a church at Snow Hill, Maryland. He also served as moderator of the Philadelphia Presbytery which had been organized around 1706. Other churches were later established by Presbyterians in Cecil County and Harford (then Baltimore County). Since no statistical records were kept by Presbyterians before the American Revolution, it is impossible to determine their numbers in colonial Maryland. On the eve of the American Revolution, Presbyterians, as well as many other religious groups were struggling for recognition in Maryland. In its English environment, Presbyterianism had been an uncompromising foe of Anglicanism. Its development in Maryland, however, was often explained as a result of the lack of vigilance on the part of the Established Church. The presbyterians, of course, had to submit, along with other dissenting sects, to the double duty of supporting their own church and the establishment, but other wise Presbyterians suffered little hindrance.

The Churchville Presbyterian Church celebrated its 250 th anniversary in 1963 and is considered to be one of the 10 original churches of the Baltimore Presbytery.
CONTINUE ON SEPARATE SHEET IF NECESSARY

NA-40

9 MAJOR BIBLIOGRAPHICAL REFERENCES

The Aegis; May 6, 1976, p. A 19.
Harford County Directory; 1953. pp. 365.
Preston, Walter W.; History of Harford County, 1901, Press of the Sun Book Office, Baltimore, Maryland. pp. 176-182.
Werline, Albert Warwick; Problems of Church and State in Maryland, 1948, The College Press, South Lancaster, Mass. pp. 76, 77, 78, 80.

CONTINUE ON SEPARATE SHEET IF NECESSARY SEE BOTTOM OF THIS PAGE

10 GEOGRAPHICAL DATA

ACREAGE OF NOMINATED PROPERTY 4.7 acres

VERBAL BOUNDARY DESCRIPTION

North west corner of RT 22 and Rt. 136 including the church, educational building and the surrounding cemetery. Boundaries are marked by a stone wall on all but the west side which is bounded by the Churchville Veterinary Clinic.

LIST ALL STATES AND COUNTIES FOR PROPERTIES OVERLAPPING STATE OR COUNTY BOUNDARIES

STATE COUNTY

STATE COUNTY

11 FORM PREPARED BY

NAME / TITLE
Susan M. Deeney, Field Historian

ORGANIZATION
Historic District Commission

DATE
7/1/76

STREET & NUMBER
45 South Main Street

TELEPHONE
838-6000 ext. 207

CITY OR TOWN
Bel Air, MD

STATE
Maryland

Wright, C. Milton; Our Harford Heritage, 1967, French-Bray Printing Company, Baltimore, Maryland. pp. 202-204

The Maryland Historic Sites Inventory was officially created by an Act of the Maryland Legislature, to be found in the Annotated Code of Maryland, Article 41, Section 181 KA, 1974 Supplement.

The Survey and Inventory are being prepared for information and record purposes only and do not constitute any infringement of individual property rights.

RETURN TO: Maryland Historical Trust
The Shaw House, 21 State Circle
Annapolis, Maryland 21401
(301) 267-1438

HA-441

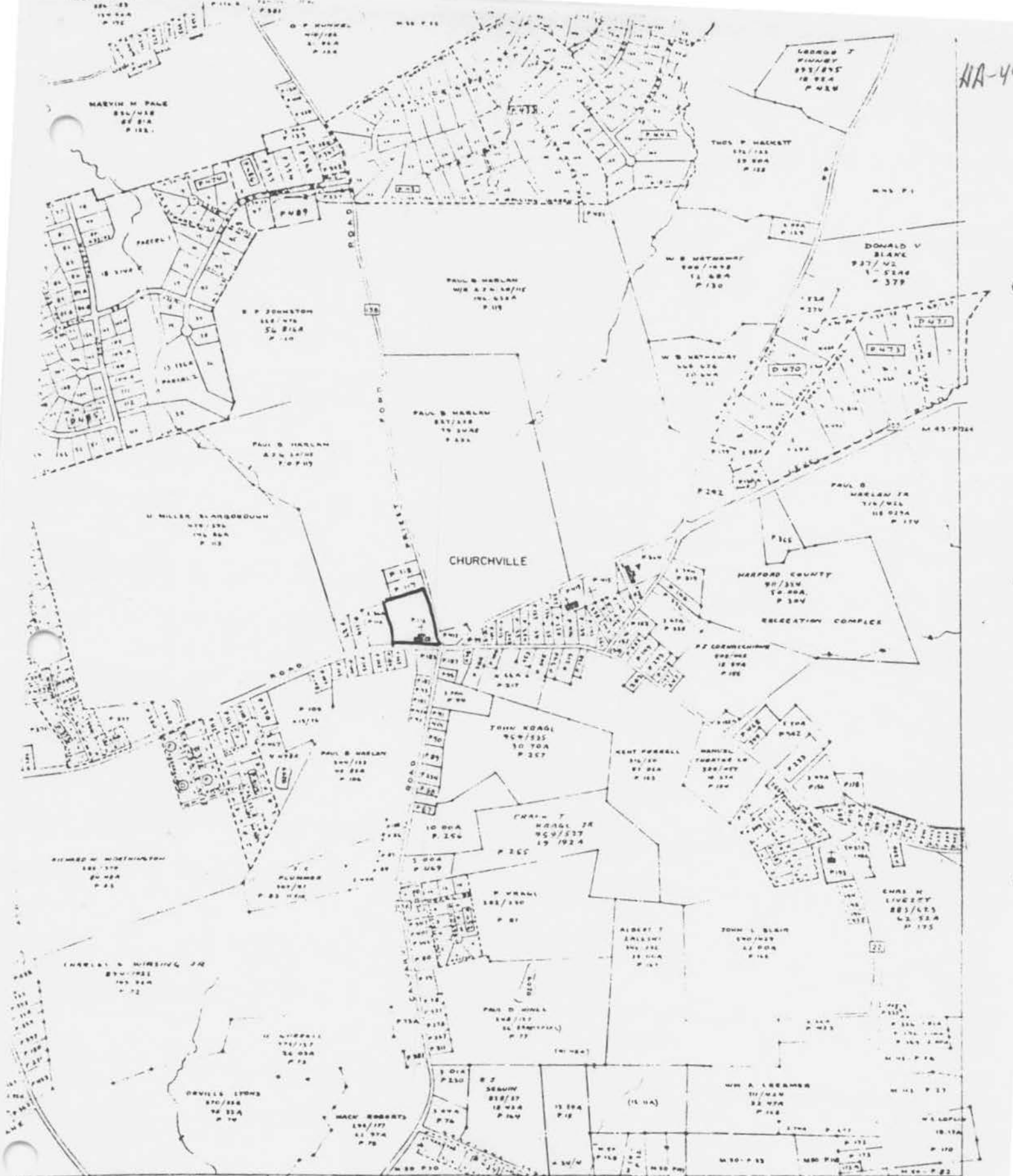

633

63

E

DEPT. OF ASSESSMENTS & TAXATION
 TAX MAP DIVISION
 PROPERTY LINE
 SUB-DIVISION BOUNDARY
 CONTINUING OWNERSHIP
 PARCEL NUMBER - P 349 (ASSIGNED TO IDENTIFY AND
 OWNERSHIP MUST BE PRECISELY
 BY MAP NUMBER)

SCALE 1" = 600'
 QUADRANGLE E D 3

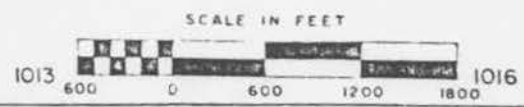

1007

1013

1016

50

HARFORD COUNTY 998-62

MAP 42



NA-441

Churchville
 Presbyterian Church
 Harford Co.
 Maryland

4379

18/342350/4379390

(ABERDEEN) 5763 II SW
 LEVEL 3.4 MI.
 HAYRE DE GRACE 10 MI.
 CARSINS 2.6 MI.
 ABERDEEN (P.O.) 6.1 MI.

MD. 22

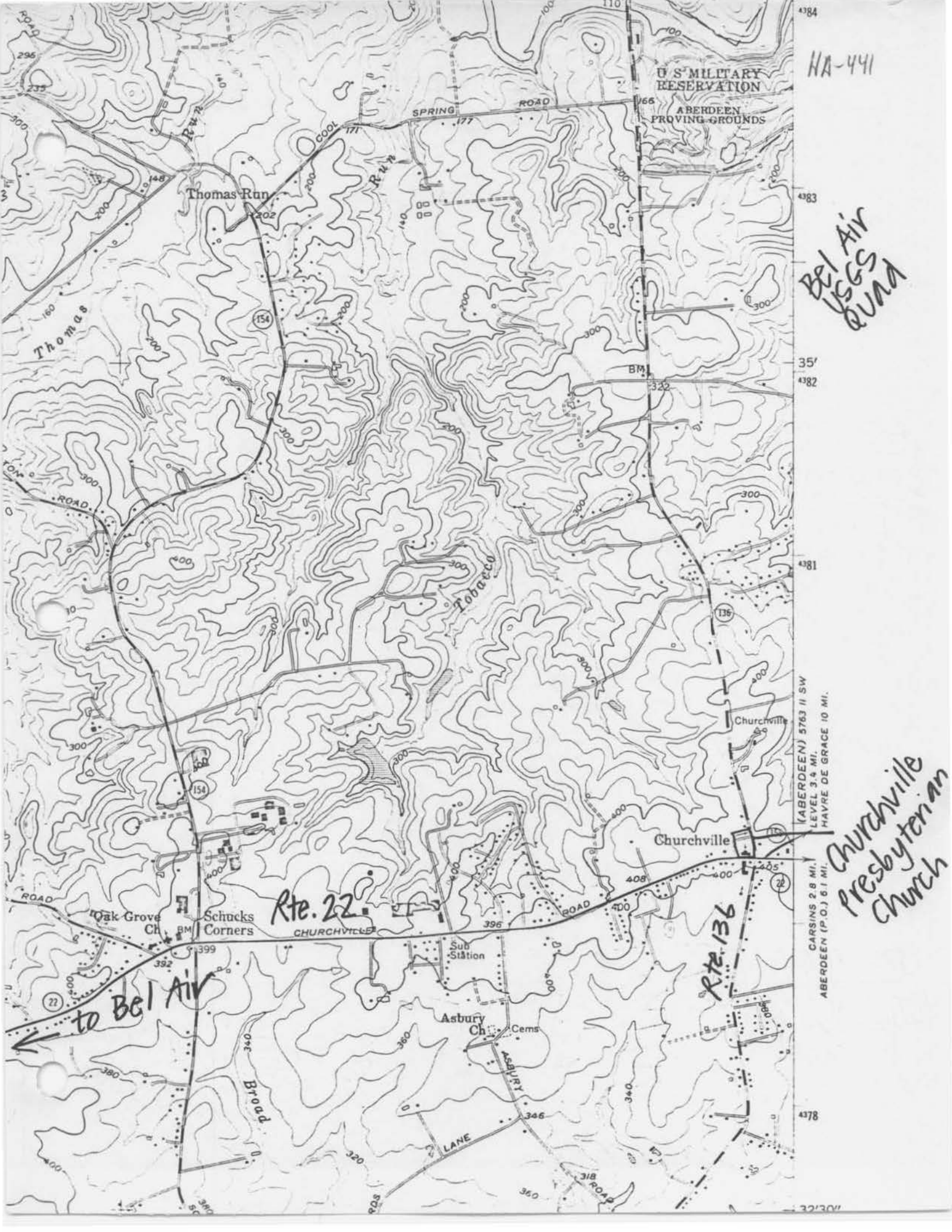

HA-441

U.S. MILITARY RESERVATION
ABERDEEN PROVING GROUNDS

Thomas Run

SPRING ROAD

*Bel Air
USGS
Quad*

Thomas

35'
4382

4381

(ABERDEEN) 5763 II SW
LEVEL 3.4 MI.
HAVRE DE GRACE 10 MI.

CARSINS 2.8 MI.
ABERDEEN (P.O.) 6.1 MI.

4178

32°30'

*Churchville
Presbyterian
Church*

Rte. 22

Rte. 136

to Bel Air

CHURCHVILLE

Churchville

Asbury Ch

Schuicks Corners

Oak Grove Ch

LANE

Brook

Sub Station

Cems

Asbury Ch

Sub Station

Cems

Schuicks Corners

Oak Grove Ch

LANE

Brook

Sub Station

Cems

Asbury Ch

Sub Station

Cems

Schuicks Corners

Oak Grove Ch

LANE

Brook

Sub Station

Cems

Asbury Ch

Sub Station

Cems

Schuicks Corners

Oak Grove Ch

LANE

Brook

Sub Station

Cems

Asbury Ch

Sub Station

Cems

Schuicks Corners

Oak Grove Ch

LANE

Brook

Sub Station

Cems

Asbury Ch

Sub Station

Cems

Schuicks Corners

Oak Grove Ch

LANE

Brook

Sub Station

Cems

Asbury Ch

Sub Station

Cems

Schuicks Corners

Oak Grove Ch

LANE

Brook

Sub Station

Cems

Asbury Ch

Sub Station

Cems

Schuicks Corners

Oak Grove Ch

LANE

Brook

Sub Station

Cems

Asbury Ch

Sub Station

Cems

Schuicks Corners

Oak Grove Ch

LANE

Brook

Sub Station

Cems

Asbury Ch

Sub Station

Cems

Schuicks Corners

Oak Grove Ch

LANE

Brook

Sub Station

Cems

Asbury Ch

Sub Station

Cems

Schuicks Corners

Oak Grove Ch

LANE

Brook

Sub Station

Cems

Asbury Ch

Sub Station

Cems

Schuicks Corners

Oak Grove Ch

LANE

Brook

Sub Station

Cems

Asbury Ch

Sub Station

Cems

Schuicks Corners

Oak Grove Ch

LANE

Brook

Sub Station

Cems

Asbury Ch

Sub Station

Cems

Schuicks Corners

Oak Grove Ch

LANE

Brook

Sub Station

Cems

Asbury Ch

Sub Station

Cems

Schuicks Corners

Oak Grove Ch

LANE

Brook

Sub Station

Cems

Asbury Ch

Sub Station

Cems

Schuicks Corners

Oak Grove Ch

LANE

Brook

Sub Station

Cems

Asbury Ch

Sub Station

Cems

Schuicks Corners

Oak Grove Ch

LANE

Brook

Sub Station

Cems

Asbury Ch

Sub Station

Cems

Schuicks Corners

Oak Grove Ch

LANE

Brook

Sub Station

Cems

Asbury Ch

Sub Station

Cems

Schuicks Corners

Oak Grove Ch

LANE

Brook

Sub Station

Cems

Asbury Ch

Sub Station

Cems

Schuicks Corners

Oak Grove Ch

LANE

Brook

Sub Station

Cems

Asbury Ch

Sub Station

Cems

Schuicks Corners

Oak Grove Ch

LANE

Brook

Sub Station

Cems

Asbury Ch

Sub Station

Cems

Schuicks Corners

Oak Grove Ch

LANE

Brook

Sub Station

Cems

Asbury Ch

Sub Station

Cems

Schuicks Corners

Oak Grove Ch

LANE

Brook

Sub Station

Cems

Asbury Ch

Sub Station

Cems

Schuicks Corners

Oak Grove Ch

LANE

Brook

Sub Station

Cems

Asbury Ch

Sub Station

Cems

Schuicks Corners

Oak Grove Ch

LANE

Brook

Sub Station

Cems

Asbury Ch

Sub Station

Cems

Schuicks Corners

Oak Grove Ch

LANE

Brook

Sub Station

Cems

Asbury Ch

Sub Station

Cems

Schuicks Corners

Oak Grove Ch

LANE

Brook

Sub Station

Cems

Asbury Ch

Sub Station

Cems

Schuicks Corners

Oak Grove Ch

LANE

Brook

Sub Station

Cems

Asbury Ch

Sub Station

Cems

Schuicks Corners

Oak Grove Ch

LANE

Brook

Sub Station

Cems

Asbury Ch

Sub Station

Cems

Schuicks Corners

Oak Grove Ch

LANE

Brook

Sub Station

Cems

Asbury Ch

Sub Station

Cems

Schuicks Corners

Oak Grove Ch

LANE

Brook

Sub Station

Cems

Asbury Ch

Sub Station

Cems

Schuicks Corners

Oak Grove Ch

LANE

Brook

Sub Station

Cems

Asbury Ch

Sub Station

Cems

Schuicks Corners

Oak Grove Ch

LANE

Brook

Sub Station

Cems

Asbury Ch

Sub Station

Cems

Schuicks Corners

Oak Grove Ch

LANE

Brook

Sub Station

Cems

Asbury Ch

Sub Station

Cems

Schuicks Corners

Oak Grove Ch

LANE

Brook

Sub Station

Cems

Asbury Ch

Sub Station

Cems

Schuicks Corners

Oak Grove Ch

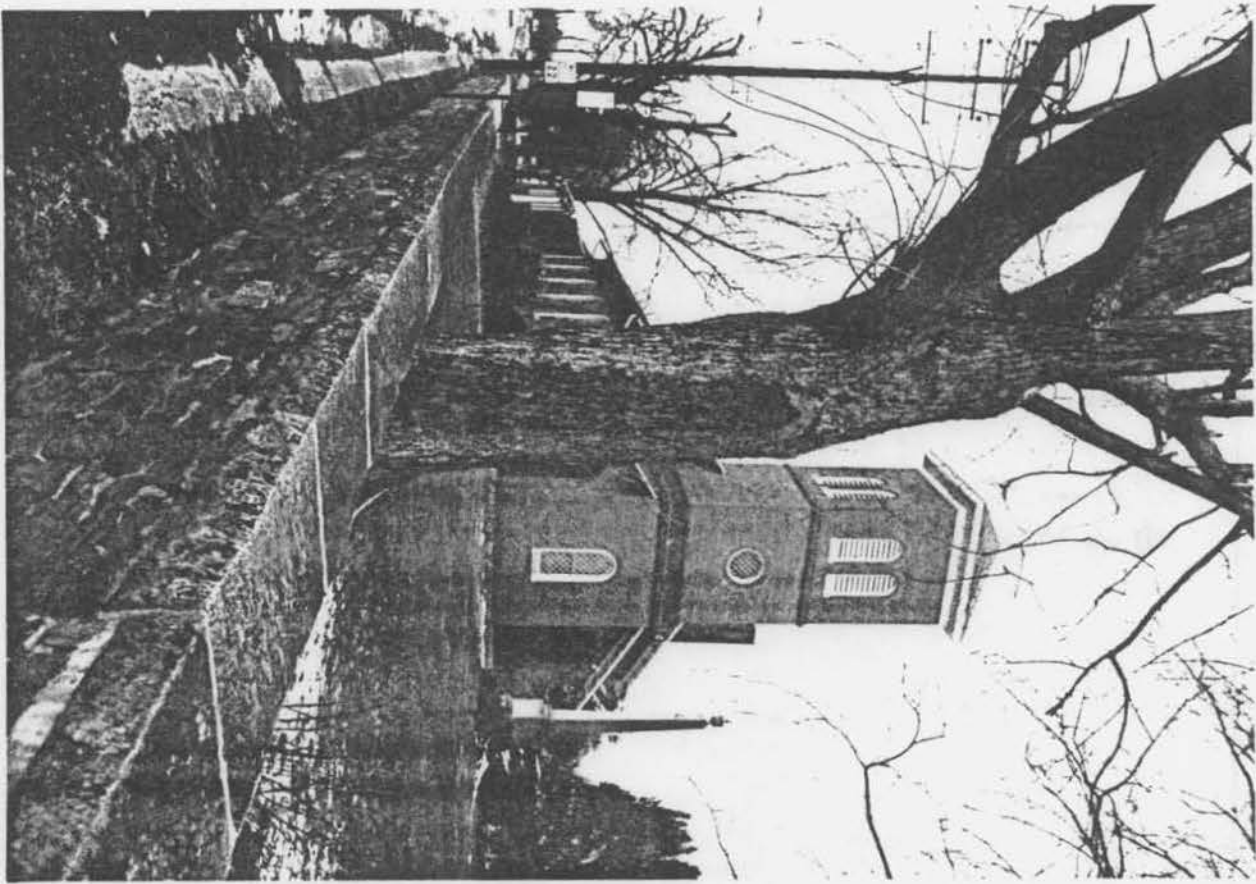

Churchville Presbyterian Church

Harford County, MD

photo: C. Weeks

Feb. 20, 1986

neg. loc: Harford Co. Planning Dept., Bel
Air, MD

Camera focus West: 1820 main bldg; c. 1930
~~4/4~~ stone wall; 1970 bell tower; 1874 Finney monument

Churchville Presbyterian Church

Harford Co., MD

photo: C. Weeks

neg. loc.: Harford County Planning Dept.
Bel Air, MD

April 2, 1986

W. facade (1950 addition)

HA-441



Churchville Presbyterian Church

Harford County, MD

photo: C Weeks

Feb. 20, 1986

neg. loc.: Harford Co. Planning Dept., Bel
Air, MD

Camera facing south -- church & graveyard
in community context

1/9

~~1/9~~

Churchville Presbyterian Church

Harford County, MD

photo: C. Weeks

Feb. 20, 1986

neg. loc.: Harford Co. Planning Dept., Bel
Air, MD

Camera facing south west, church, 1830s with
Pinner Monument in village context

~~1/9~~ 2/9

HA-441

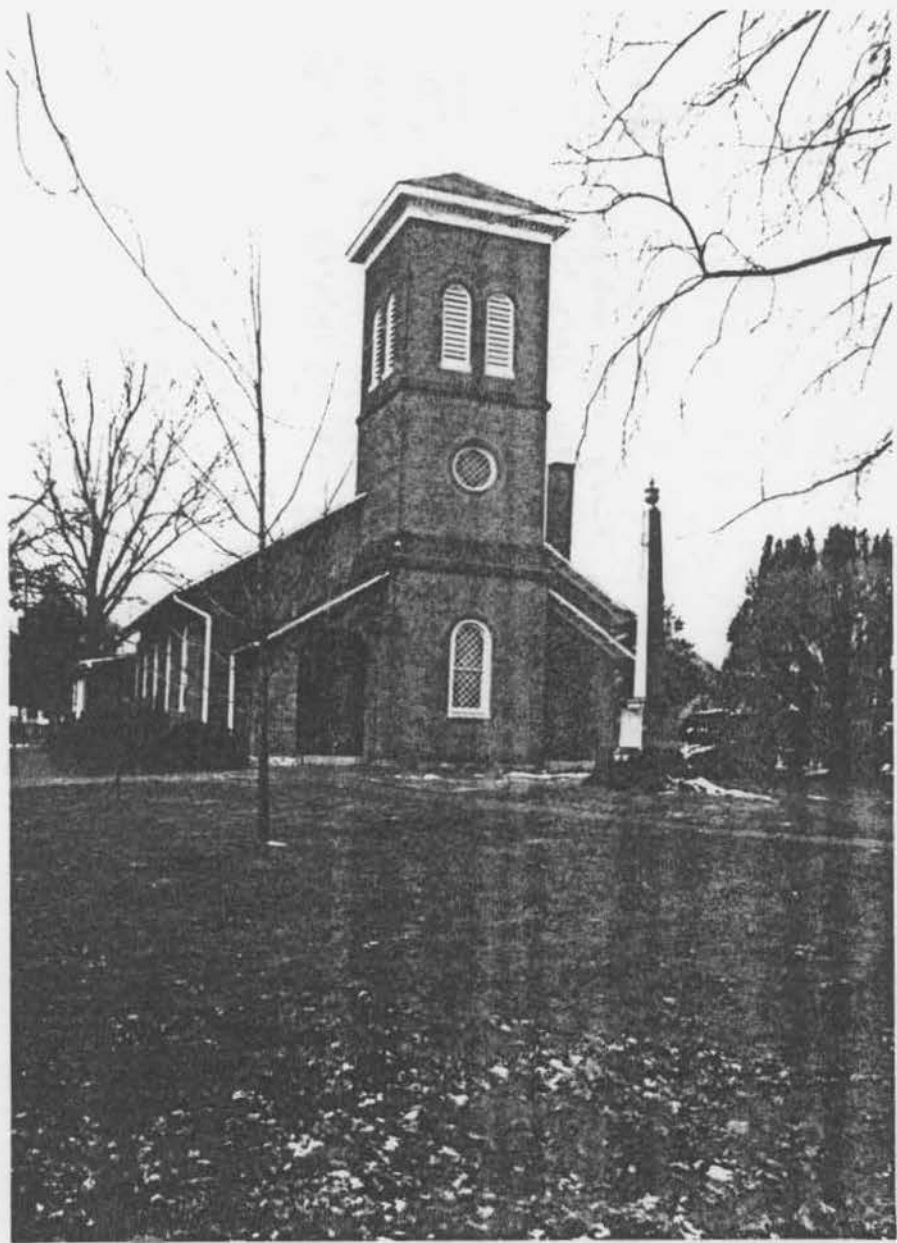

Churchville Presbyterian Church

Harford County, MD

photo: C. Weeks

Feb. 20, 1986
neg. loc.: Harford Co. Planning Dept., Bel
Air, MD.

Camera facing West: 1820 main block, 1870
bell tower, 1874 Finney monument

3/9

Churchville Presbyterian Church

Harford County, MD

photo: Christopher Weeks

neg. loc.: Harford County Planning &
Zoning Dept., Bel Air, MD

Feb. 20, 1986

Camera facing east

~~108~~ 5/9

HA-441

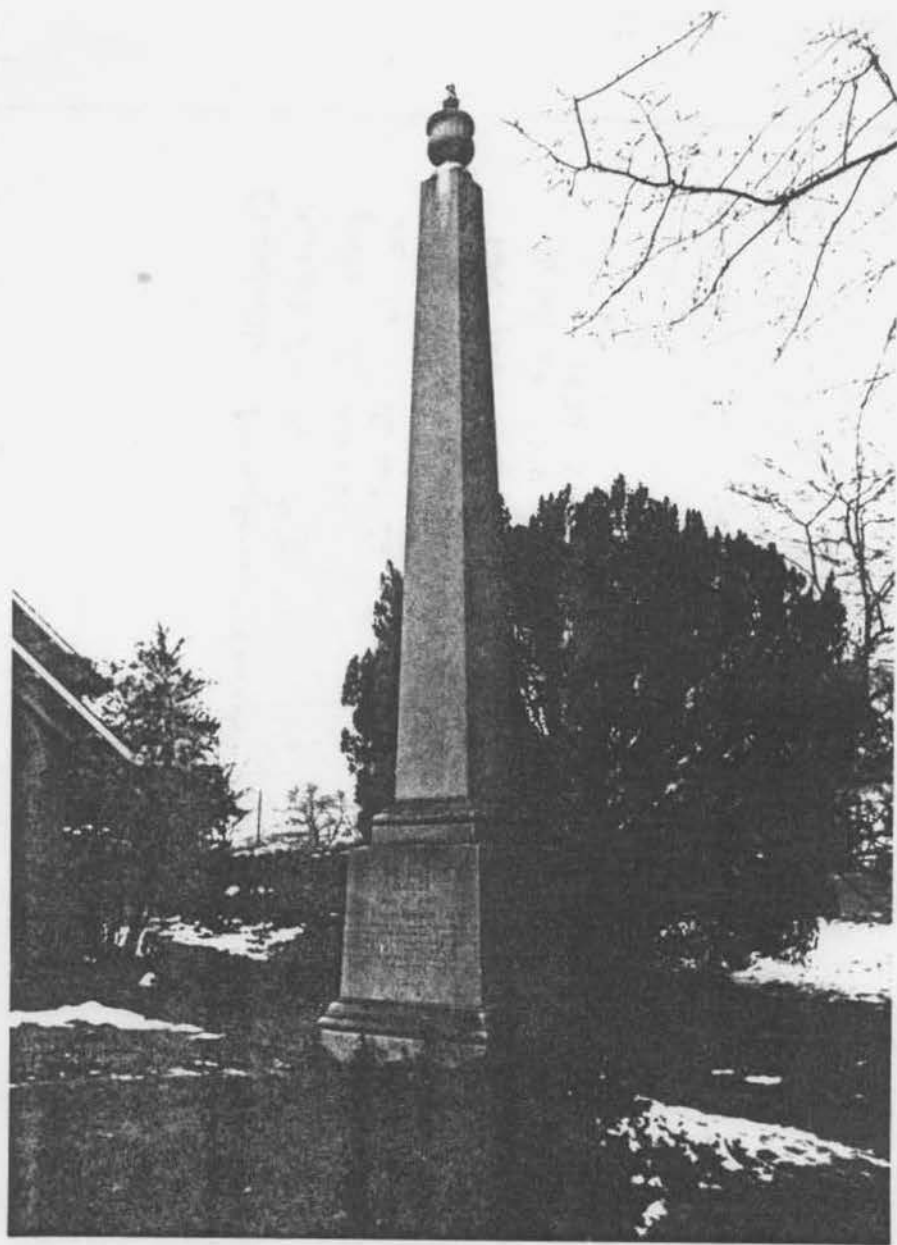
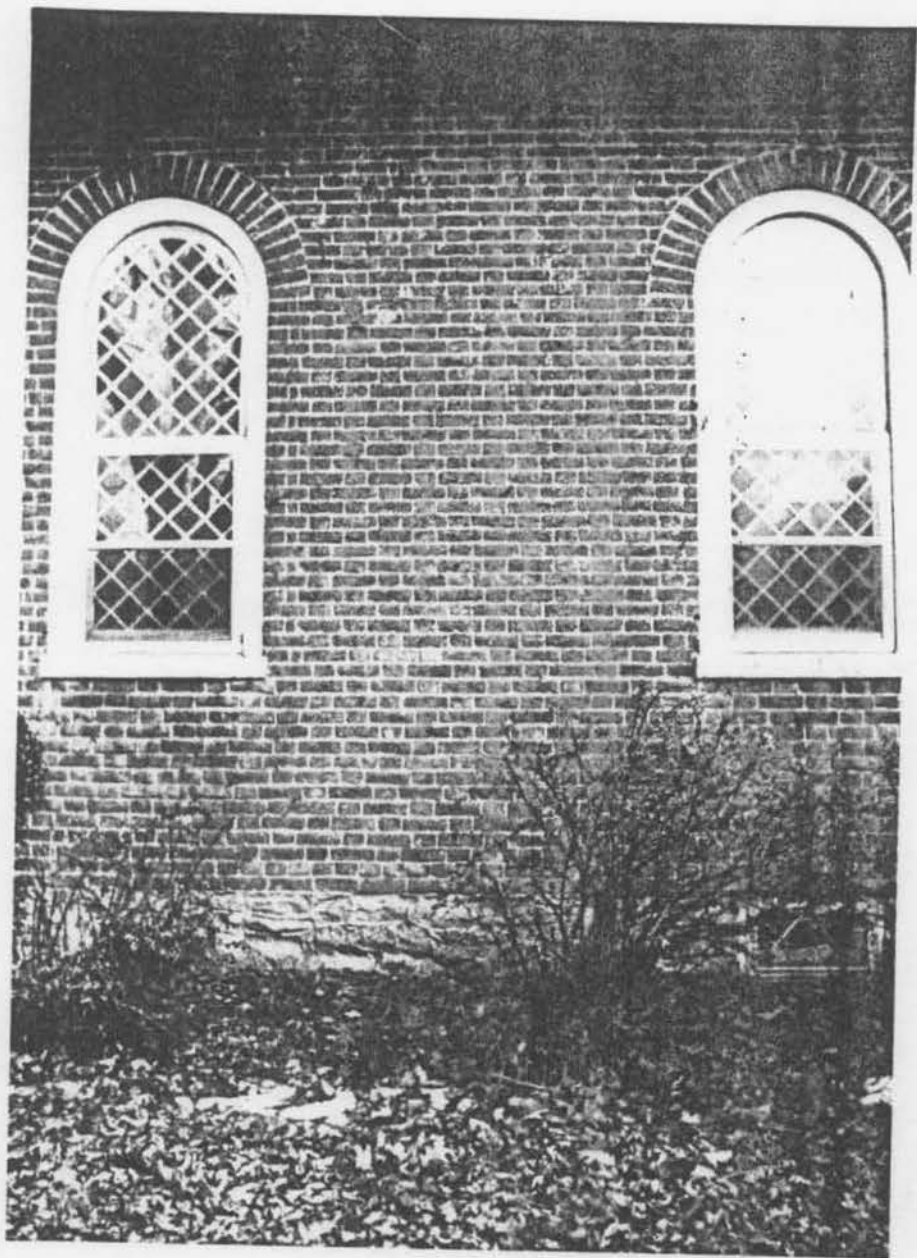

Churchville Presbyterian Church
Harford County, MD.

photo: C. Weeks

Feb. 20, 1986

neg. loc.: Harford Co. Planning Dept., Bel Air,
MD

Camera facing NW, Finney Monument

~~6/9~~ 7/9

Churchville Presbyterian Church
Harford County, MD

photo: C. Weeks

neg. loc.: Harford Co. Planning Dept., Bel
Air, MD

Feb. 20, 1986

Detail of 1820 brick (South) wall &
1870 stained glass windows

6/9
~~6/9~~

HA-441

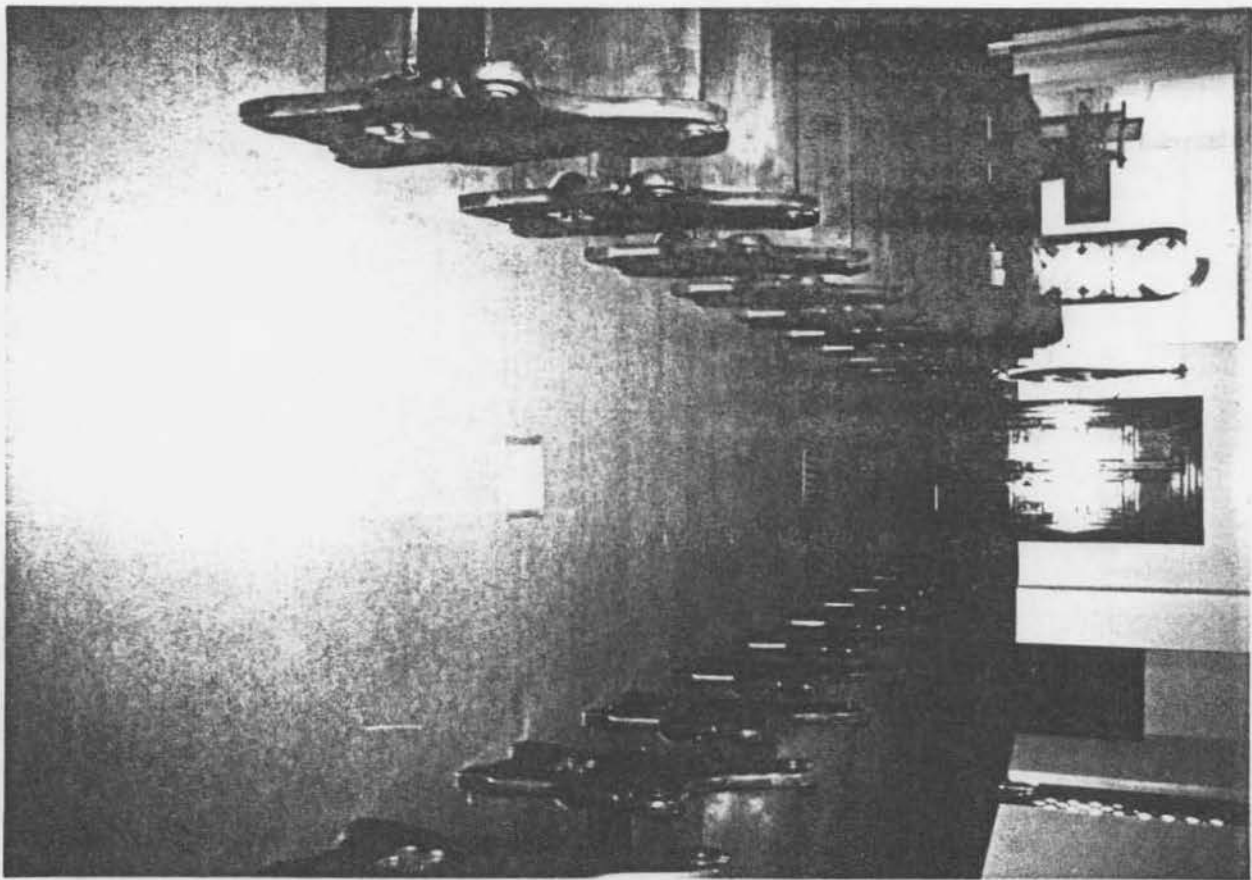
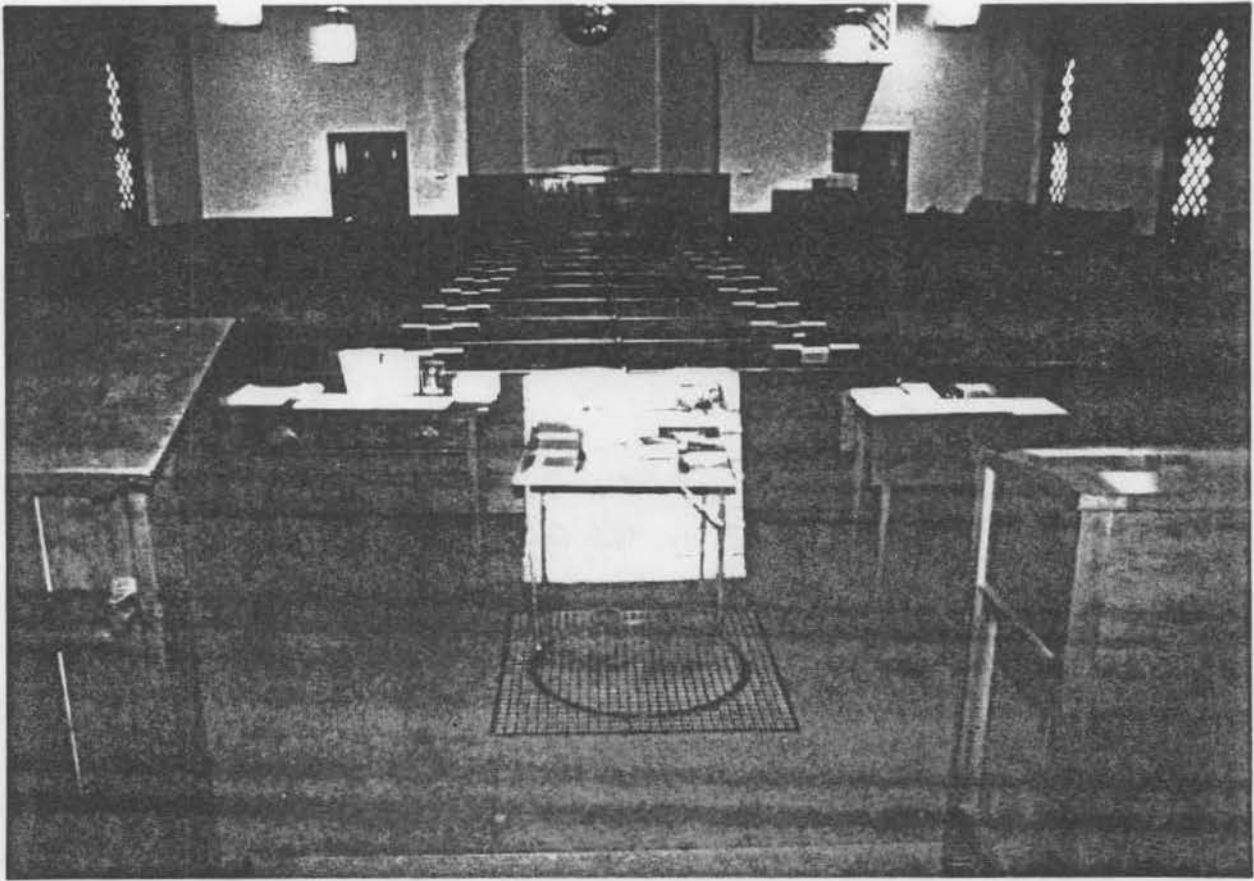

Churchville Presbyterian Church

Harford County, MD

photo: C. Weeks

March 13, 1986

neg. loc.: Harford Co. Planning &
Zoning Dept., Bel Air, MD

looking west; 1870 woodwork 8/9 ~~10~~

Churchville Presbyterian Church

Harford County, MD

photo: C. Weeks

March 13, 1986

neg. loc.: Harford Co. Planning & Zoning
Dept., Bel Air, MD

9/9



looking east; 1870 pews & stained glass & doors



Churchville Presbyterian Church
Churchville, MD
Susan M. Deeney
September, 1976
Northeast

HA-441



HA-441

Churchville Presbyterian Church
Churchville, MD 21028
Natalie Shivers
March, 1979
Northeast



HA-441

Churchville Presbyterian Church
Churchville, MD 21028

Natalie Shivers
March, 1979
Southeast



HA-441

Churchville Presbyterian Church

Churchville, MD 21028

Natalie Shivers

February, 1979

Interior: pulpit in west end